

HUSBAND CHASE KEARL

Birth 10 FEBRUARY 1890
 Place LAKETOWN, RICH, UTAH
 Chr. _____
 Married 5 OCT. 1916
 Place SALT LAKE CITY, UTAH (S.L. TEMPLE)
 Death 2 OCT. 1961 at LOUISVILLE, KENTUCKY
 Burial LOGAN, CACHE, UTAH
 Father JAMES KEARL
 Mother* MERLIN EASTHAM
 Other Wives (if any) _____

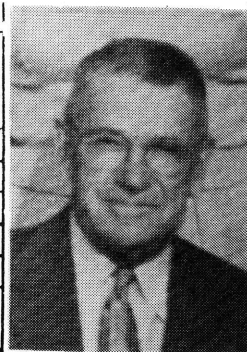

WIFE HAZEL LOVELESS

Birth 19 AUGUST 1888
 Place PROVO, UTAH, UTAH
 Chr. _____
 Death 11 APRIL 1961
 Burial LOGAN, CACHE, UTAH
 Father JAMES ANDERSON LOVELESS
 Mother* JULIA EKINS
 Other Hus (if any) _____

Where was information obtained? _____
 *List complete maiden name for all females.



1st Child **CHASE DELMAR KEARL**
 Birth 26 JULY 1917 (DIED 27 JUNE 1973)
 Place PROVO, UTAH, UTAH
 Married to MARJORIE LEE LAIL
 Married 1 FEB. 1943
 Place WASHINGTON, D. C.



6th Child **PHYLLIS KEARL**
 Birth 11 NOVEMBER 1929
 Place PARIS, BEAR LAKE, IDAHO
 Married to BRUCE EARL BELM
 Married 28 SEPT. 1954
 Place SALT LAKE CITY, UTAH

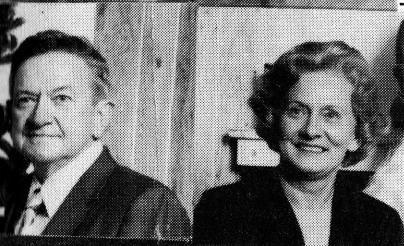

2nd Child **SPENCER LOVELESS KEARL**
 Birth 3 JAN. 1919
 Place LOGAN, CACHE, UTAH
 Married to ROSEMARY N. BRIDGES
 Married 8 NOV. 1976
 Place NEW ORLEANS, LOUISIANA

7th Child _____
 Birth _____
 Place _____
 Married to _____
 Married _____
 Place _____



3rd Child **BRYANT EASTHAM KEARL**
 Birth 21 SEPT. 1921
 Place PARIS, BEAR LAKE, IDAHO
 Married to MYRTA RUTH WARR
 Married 5 SEPT. 1941
 Place SALT LAKE CITY, UTAH

8th Child _____
 Birth _____
 Place _____
 Married to _____
 Married _____
 Place _____



4th Child **CYRIL MAX KEARL**
 Birth 20 JULY 1923
 Place PARIS, BEAR LAKE, IDAHO
 Married to MARY FRANCIS WALKER
 Married 17 JUNE 1944
 Place HOPKINSVILLE, KENTUCKY

9th Child _____
 Birth _____
 Place _____
 Married to _____
 Married _____
 Place _____



5th Child **JAMES RUSSELL KEARL**
 Birth 16 APRIL 1925
 Place PARIS, BEAR LAKE, IDAHO
 Married to KATHRYN WARR
 Married 3 JAN 1944
 Place LOGAN, CACHE, UTAH

Place Picture of Child in Left Blank
 Place Picture of Wife or Husband in Right Blank
 Or Wedding Picture To Cover Both Blanks

10th Child _____
 Birth _____
 Place _____
 Married to _____
 Married _____
 Place _____

HAZEL LOVELESS was born on August 19, 1888-89, at the family home on Provo Bench, now called Orem, Utah. There seems to be some question about the year of her birth, with unofficial records and memories conflicting. She gives the date as 1888.

She attended primary schools on "the bench", attending the Spencer school where she would later teach. She was graduated from Brigham Young Academy and was offered a teaching position at Lincoln School, Alpine District, from 1908 to 1912. From October 1912 to September 1914, she filled a mission to the Northern States, spending most of her time in the Minneapolis-St. Paul area. She returned home to continue her teaching career at the Spencer School.

On October 5, 1916, she married Chase Kearn, whom she had met when he too served a mission in the Northern States.

Hazel was a strong supporter of education and as Chase's education had been limited, she encouraged him to return to school, finish his high school requirements and get a college degree. They did this at Utah State Agricultural College in Logan, Utah. It took a great deal of work and effort on the part of both parties as their family was now coming along. Hazel was a good manager and offered strong support and encouragement and Chase worked hard at his studies and outside in part time jobs to get what limited income they had. DelMar and Spencer were born while they were getting their education at Logan.

Chase's first job took them to Bear Lake, where he was an Agricultural Agent for the state of Idaho. After several years there he was transferred to Preston, Idaho, where he was the Franklin County Agricultural Agent for many years. Hazel raised the family and was active in many teaching capacities in the church auxiliaries there. She was Primary President for many years. In addition, she was 4-H Club leader and supported her sons in their 4-H cattle ventures.

In 1941, Chase left Extension work and went with the Franklin County Sugar Company. In the summer of 1942, the family moved to Mt. Clemens, Michigan where he became manager of the newly purchased sugar factory. The oldest boys, Del, Spence and Bry were in college and at this time destined for service during World War II. They were left at their schooling or various jobs and Hazel and Chase took only the three younger children. This too was only to be during the summer, as the boys, Cyril and Russell, wanted to return to Preston to finish their high school education and start college with their friends.

During their residence in Michigan, Hazel returned to her teaching. While teaching at a small country school outside of Pontiac, Michigan, she started taking graduate courses from Michigan State College, Wayne University, Michigan State Normal College and the University of Michigan. They were active members of the Detroit Branch/Ward. Hazel taught in the Relief Society and Chase served on the High Council. They were "father and mother" to a small L.D.S. Branch at Selfridge Air Force Base and always opened their home and hearts to the servicemen and women stationed in that area.

In 1959, they returned to Logan, Utah where they built a home and lived until Hazel's death on April 11, 1961. At that time Chase returned east to spend time with DelMar, Cyril and Phyllis until his death on October 2 of that same year. (1961)

As parents, they encouraged each of their children to get a college education and make the most of their abilities and opportunities. DelMar filled a mission to England prior to the war, and each child graduated from college and went on to excel in their profession.